Jingle Bells
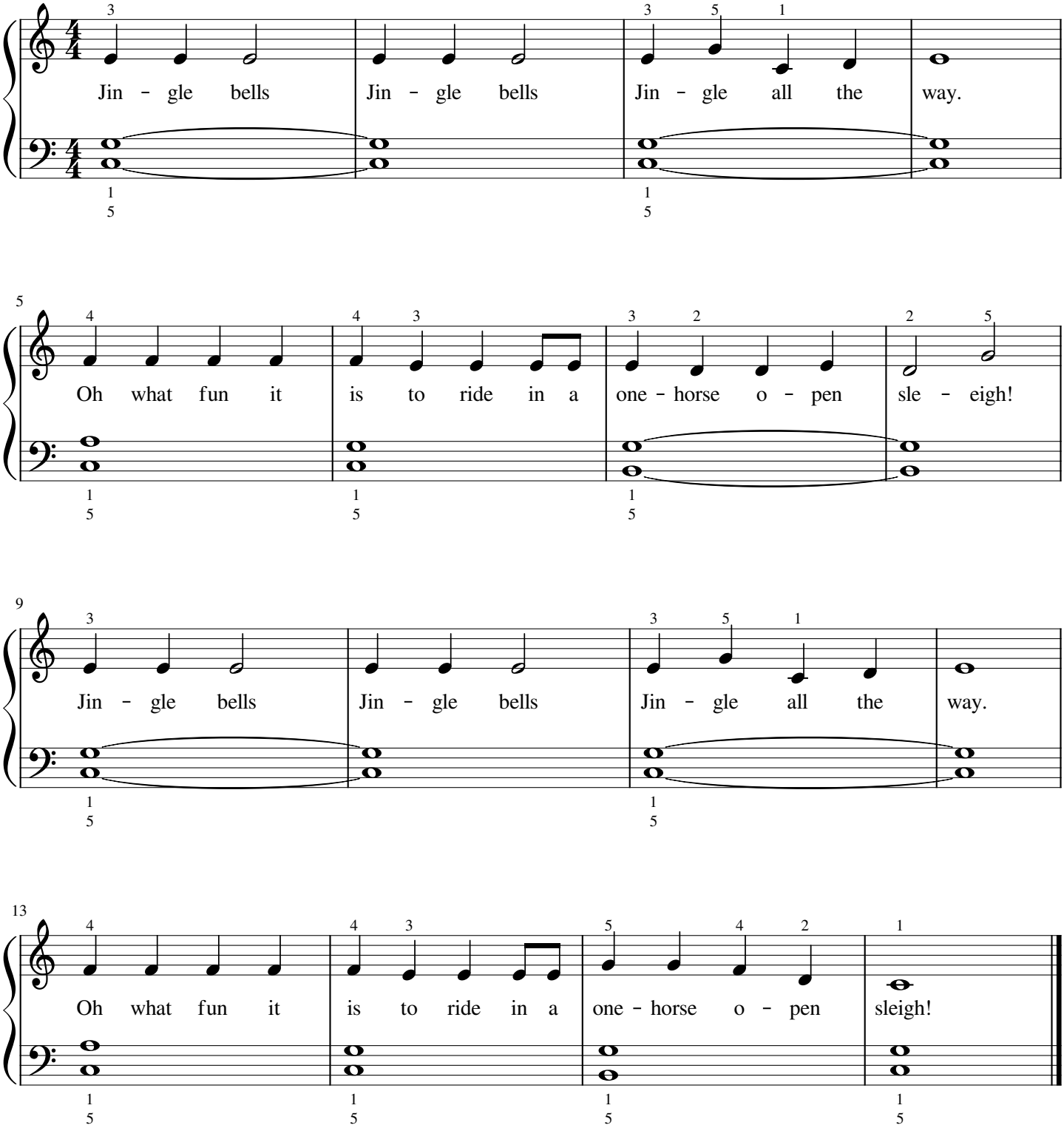
arrangeur:Marmuzi